

TYPICAL WATER CLOSET PLUMBING (ALTERNATIVES):

ISLAND SINK NOTES:

1. Traps for island sinks and similar equipment shall be roughed in above the floor and may be vented by extending the vent as high as possible, but not less than drain board height. The vent is then returned downward and connected to the horizontal sink drain immediately downstream from the vertical fixture drain. The drawing below illustrates the construction of the completed island venting system.
2. Drainage fittings shall be used on all parts of the vent below the floor line. The foot vent shall maintain a minimum slope of one-quarter inch per foot back to the drain.
3. Pipe sizing shall be as elsewhere required in the code. The figure below shows the minimum pipe sizes required.

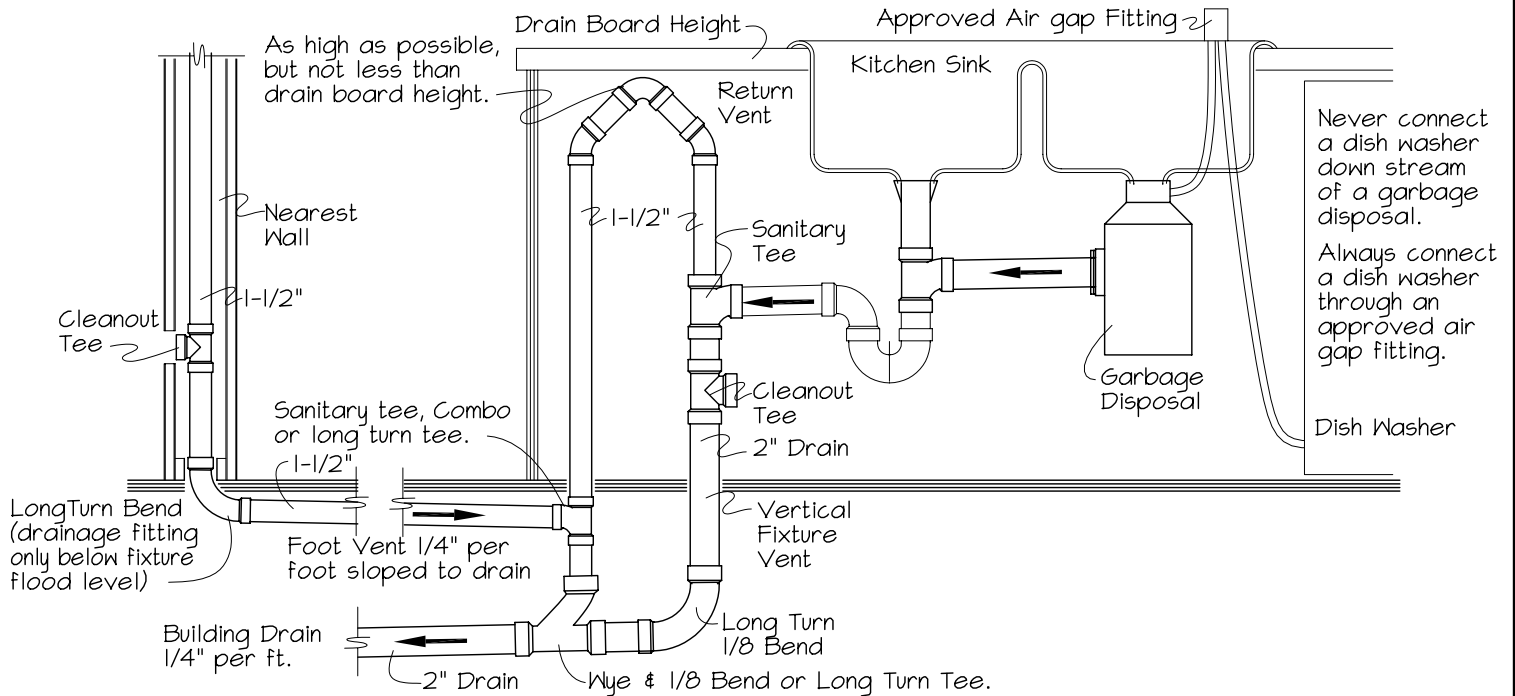

SPECIAL PLUMBING FIXTURES

HELP FOR THE HOMEOWNER
 CITY OF FILLMORE, BUILDING AND SAFETY

Steve Newman 9/25/03
 Building Official: _____ Date
 Date: 9/25/03 Sheet 1 of 1 P-3